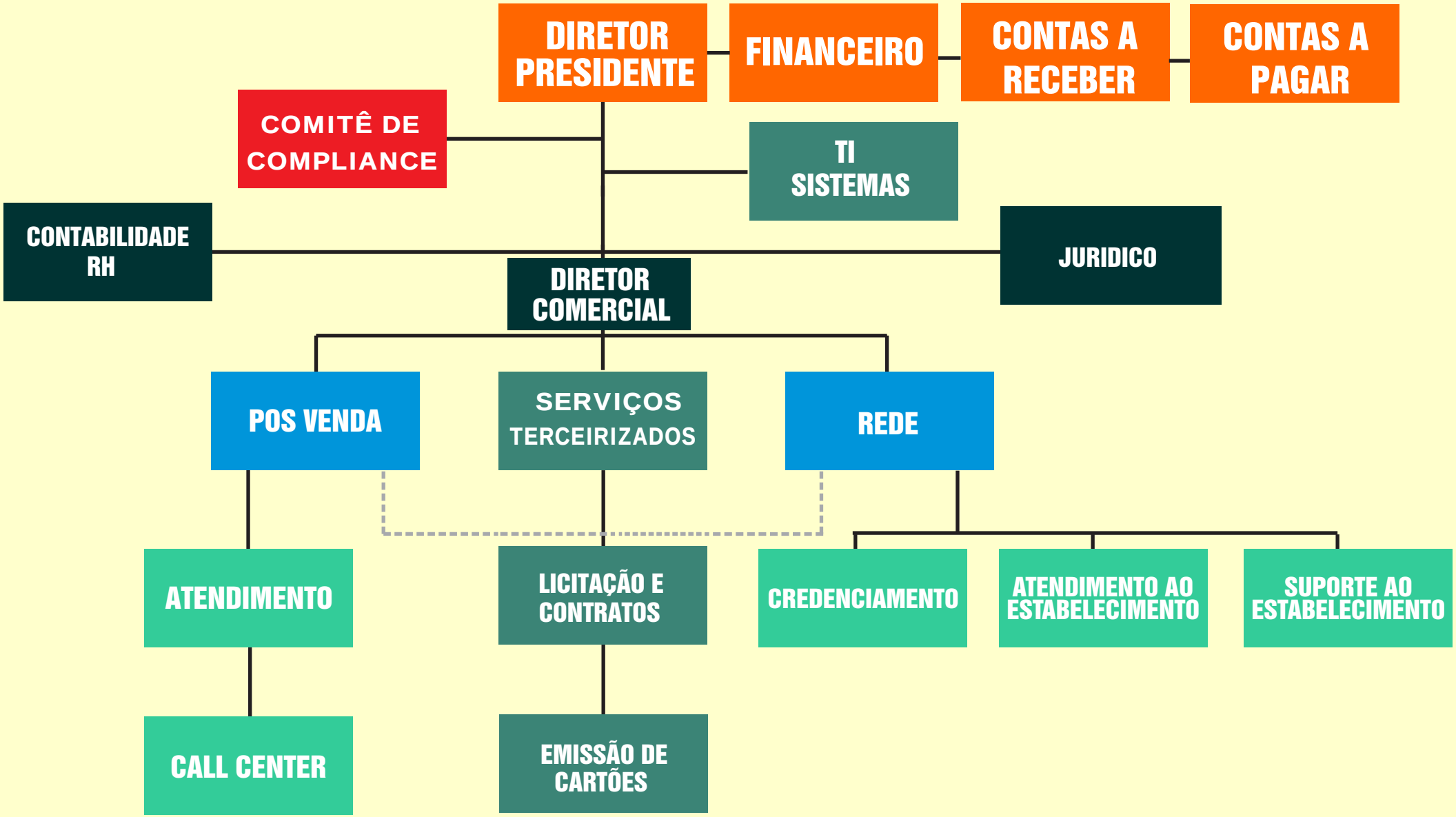ORGANOGRAMA FUNCIONAL DA GOLDI SERVIÇOS E ADMINISTRAÇÃO